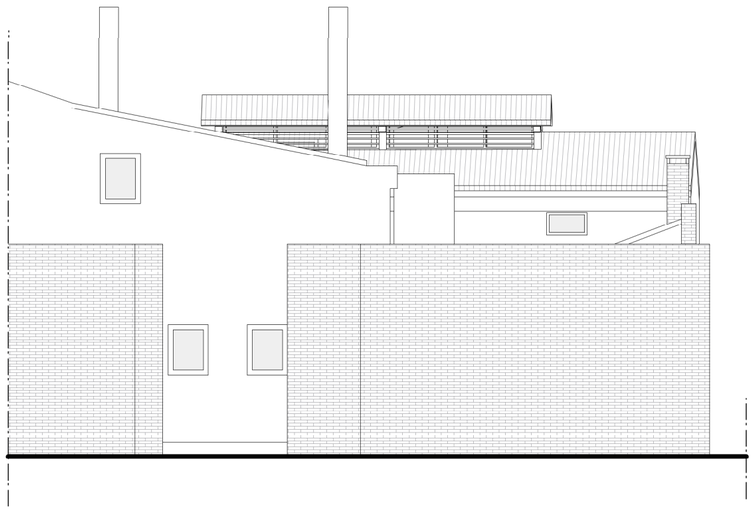

PROSPETTO OVEST

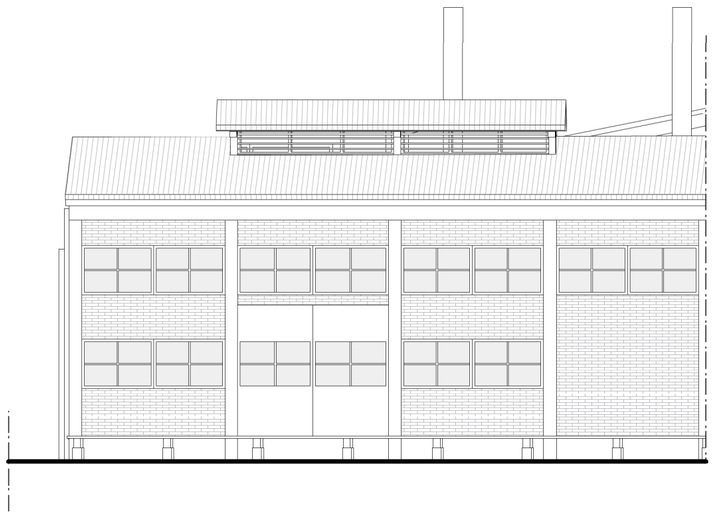

PROSPETTO EST

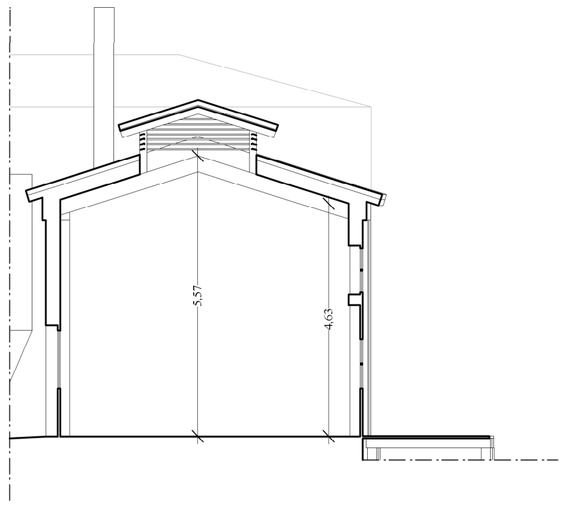

SEZIONE C - C'

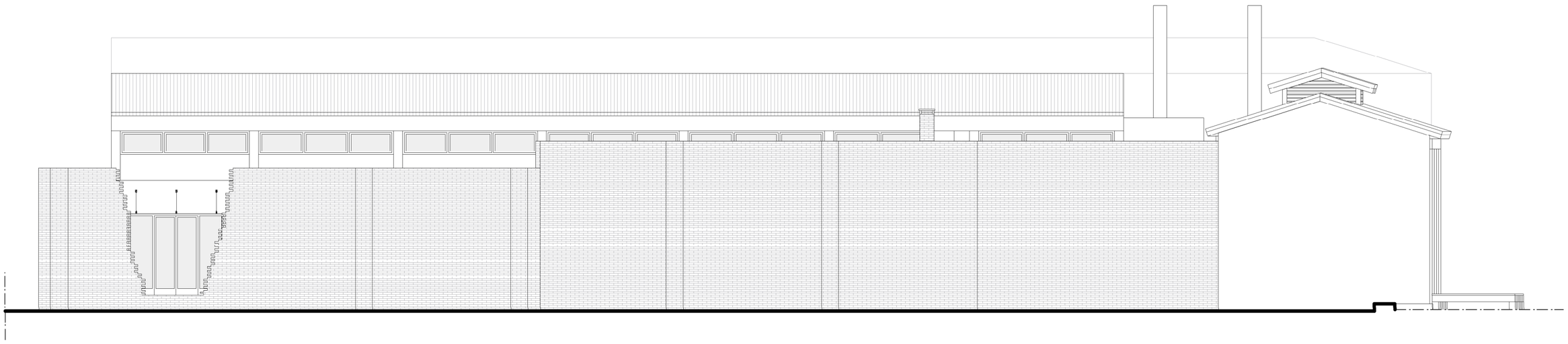

PROSPETTO SUD

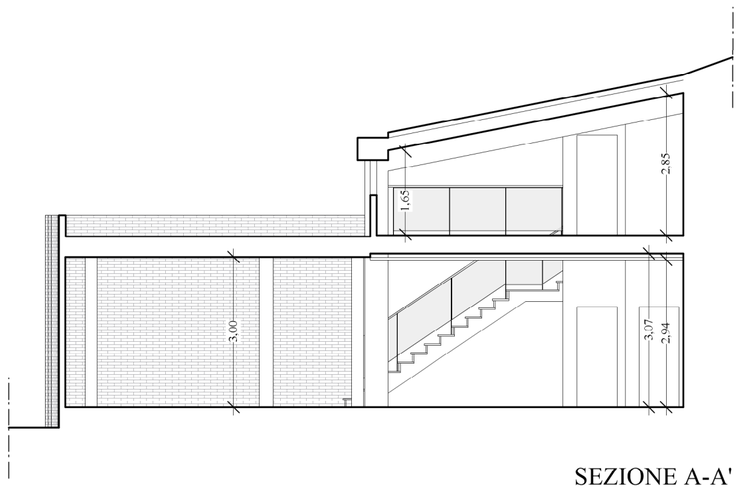

SEZIONE A-A'

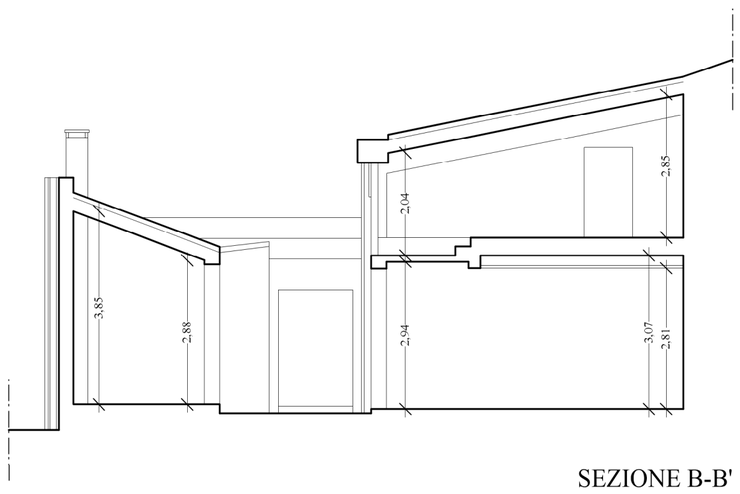

SEZIONE B-B'

STUDIO TECNICO FURLAN
Arch. Giancarlo Furlan
Santa Croce 1711/1718 - 30135 - VENEZIA - Tel. 041/5223190 - email info@studiotecnicofurlan.it

UNITA' IMMOBILIARI SITE A VENEZIA

MURANO - Calle del Paradiso 14 (ex 70)

Fg. 54 Mapp. 67 - 443

Committente: **"FORNASIER LUIGI S.a.s. di Fornasier Fabio"**

Legale Rappresentante FORNASIER FABIO

PROGETTO DI RISTRUTTURAZIONE EDILIZIA ED AMPLIAMENTO
"Sportello Unico"(di cui al D.P.R. 160/2010 e L. R. 55/2012, art. 3)

P2

STATO AUTORIZZATO
(S.C.I.A. Prot. n° 109252 del 25/02/2020)

PROSPETTI - SEZIONI

Scala 1 : 100

N°4

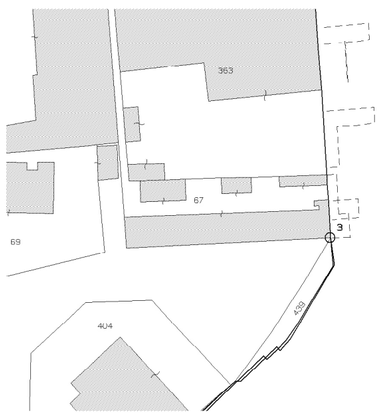

Estratto Mappa Scala 1:1000

Febbraio 2020